

LEGISLATIVE ASSEMBLY OF THE NORTHERN TERRITORY

WRITTEN QUESTION

Mr Higgins to the Minister for Infrastructure, Planning and Logistics:

Tiger Brennan Drive – non-stop Freeway

- 1. Please advise whether a feasibility study, or plan, to convert Tiger Brennan Drive into a non-stop freeway exists; and what the cost of this would be.**

The Tiger Brennan Drive corridor has always been planned to ultimately be a non-stop, six lane freeway with grade separation anticipated at the current intersections. Preliminary high level options for selected intersections have been developed as shown in Attachment A (SMEC Interchange Options) and Attachment B (GHD Interchange Options).

These options are concepts only and have not been costed, though will be significant. Further work is required to finalise the concepts and detailed design of the grade separated interchanges.

- 2. If such a study or plan exists, can you please provide a copy?**

The preliminary high level options are shown in Attachments A and B.

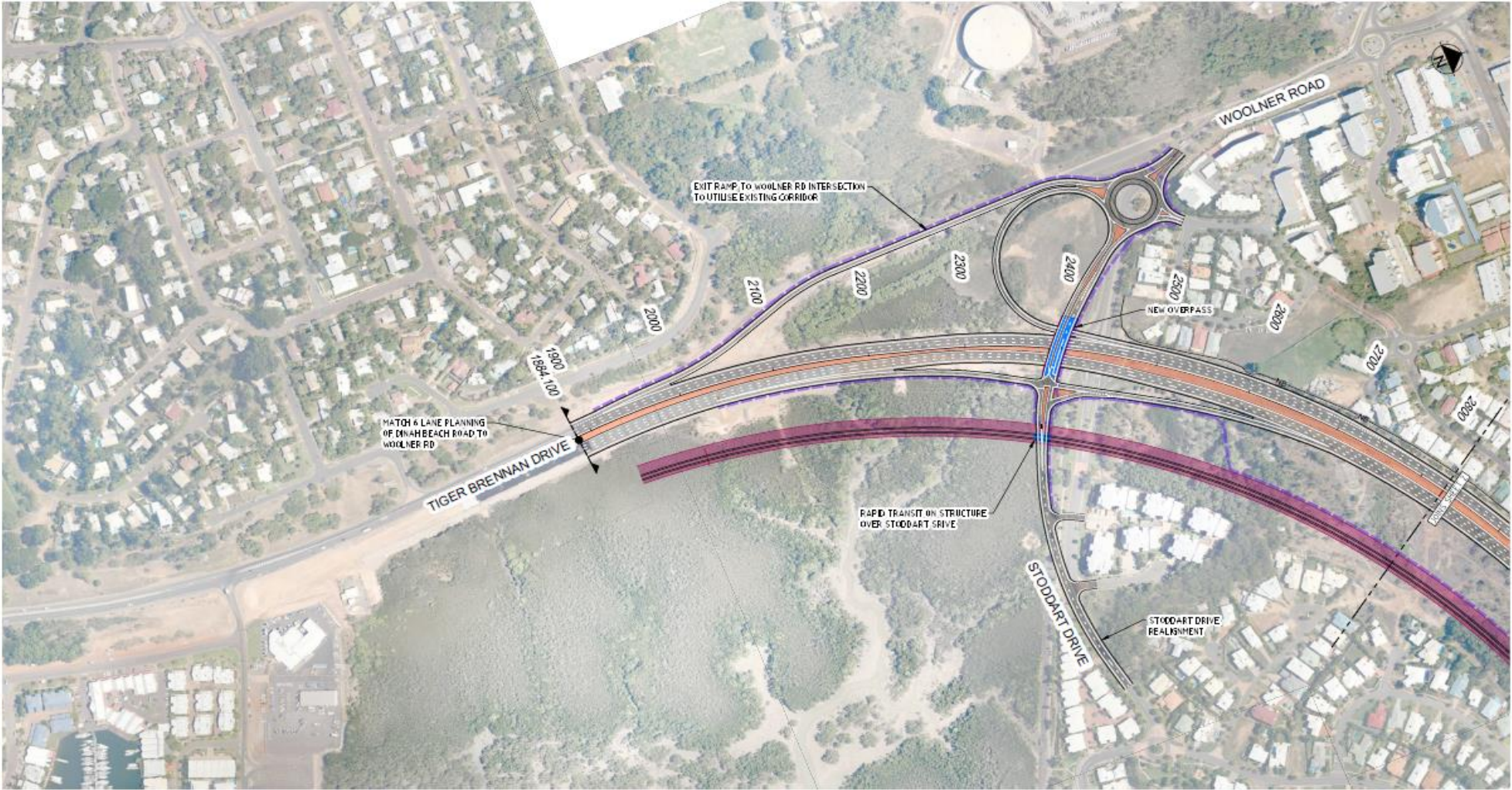

| 01 | 100% CONCEPT DESIGN | | | | |
|----------|---------------------|------|------|---------------|--|
| NO. | DESCRIPTION | DATE | INT. | DEPT./COMPANY | |
| APPENDIX | | | | | |



SMEC
SMITH GROUP ENGINEERING CONSULTANTS
100 MILLERS LANE, SUITE 100, NORTH BRISBANE QLD 4101
PH: 07 555 5555 FAX: 07 555 5555

Cardno
Building the Future
CARDNO LIMITED
100 MILLERS LANE, SUITE 100, NORTH BRISBANE QLD 4101
PH: 07 555 5555 FAX: 07 555 5555

| | | | |
|-----------------------|-------------|------------------------|--|
| DESIGNER | N. TINWORTH | DESIGNED BY | |
| DATE | | DATE | |
| DESIGNED BY | M. SHIPMAN | DESIGNED BY | |
| DATE | | DATE | |
| DESIGN PROJECT LEADER | | DESIGN PROJECT MANAGER | |
| DATE | | DATE | |

Northern Territory Government
 Department of Infrastructure

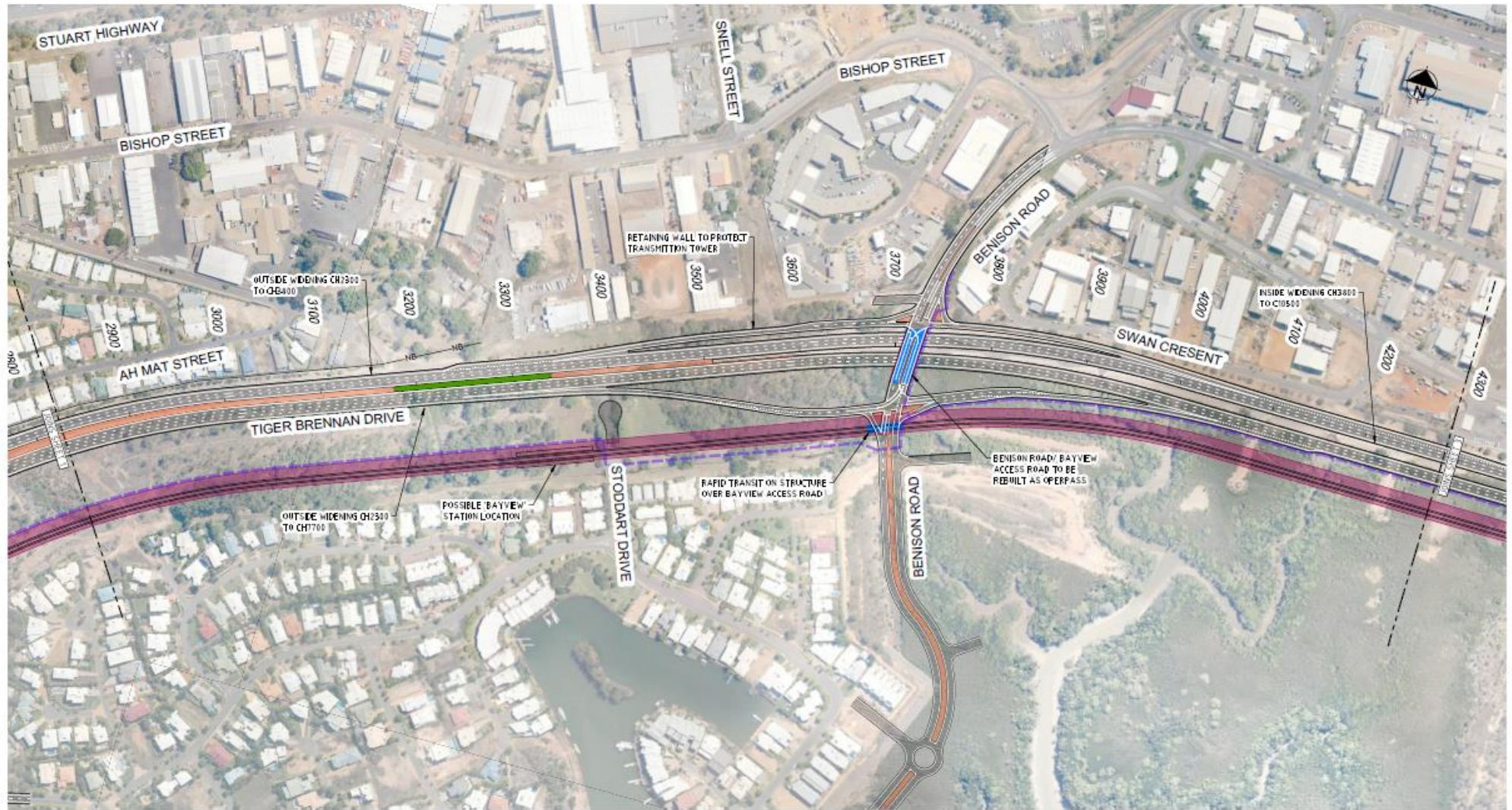
| | | | | | | | | | |
|--|--|--|--|----------|-----------|-----------|-------------|----------|-------|
| DARWIN Tiger Brennan Drive - McInn Street to Dinah Beach Road Duplication of Carriageway - Stage 1 CONCEPT DESIGN - 6 LANE OPTION SHEET 1 OF 7 | | | | FILE NO. | ASSET NO. | SHEET NO. | DRAWING NO. | APPENDIX | SHEET |
| | | | | | | 1 of 7 | CD-1001 | 01 | A1 |



| 01 | 100% CONCEPT DESIGN | | | | |
|------------|---------------------|------|----|------|------------|
| NO. | DESCRIPTION | DATE | BY | CHKD | COMP/APPV. |
| AMENDMENTS | | | | | |



| | | | |
|-----------------------|-------------|--------------------|--|
| DRAWN | N. TYNWORTH | CHECKED | |
| DATE | | DATE | |
| DESIGNED | M. SHEPMAN | CHECKED | |
| DATE | | DATE | |
| DESIGN PROJECT LEADER | | DM PROJECT MANAGER | |
| DATE | | DATE | |



Department of Infrastructure

| | | | |
|---|-----------|-----------|-------------|
| DARWIN Tiger Brennan Drive - McFinn Street to Dinah Beach Road Duplication of Carriageway - Stage 1 CONCEPT DESIGN - 6 LANE OPTION SHEET 2 OF 7 | | | |
| PLZ No. | ASSET No. | SHEET No. | DRAWING No. |
| | | 2 of 7 | CD-1002 |
| | | | 01 |
| | | | A1 |



| 01 | 100% CONCEPT DESIGN | | | | |
|------------|---------------------|------|------|--------------|--|
| No. | DESCRIPTION | DATE | INT. | LEFT/COMPANY | |
| AMENDMENTS | | | | | |



SMEC AUSTRALIA PTY LTD
 ABN 47 389 479 749
 LEVEL 2, 108 MARLBOROUGH STREET
 PO BOX 6588, ADEPT BLDG, 4100
 SOUTH BRISBANE QLD 4107
 PH 07 3828 8888 FAX 07 3828 9888

CARDNO LIMITED
 ABN 70 128 715 309
 LEVEL 6, 28 MITCHELL STREET
 (PO BOX 1162) DARWIN NT 0801
 DARWIN NT 0801
 PH 08 8842 6222 FAX 08 8842 6211

| | | | |
|-----------------------|-------------|--------------------|--|
| DRAWN | N. TINWORTH | CHECKED | |
| DATE | | DATE | |
| DESIGNED | M. SHIPMAN | CHECKED | |
| DATE | | DATE | |
| DESIGN PROJECT LEADER | | DM PROJECT MANAGER | |
| DATE | | DATE | |

Northern Territory Government
 Department of Infrastructure

| | | | |
|---|-----------|-----------|-------------|
| DARWIN Tiger Brennan Drive - McMin Street to Dish Beach Road Duplication of Carriageway - Stage 1 CONCEPT DESIGN - 6 LANE OPTION SHEET 3 OF 7 | | | |
| FILE No. | ASSET No. | SHEET No. | DRAWING No. |
| | | 3 of 7 | CO-1003 |
| AMEND | SHEET | DATE | DATE |
| 01 | A1 | | |



| 01 | 100% CONCEPT DESIGN | | | |
|----------|---------------------|------|------|--------------|
| No. | DESCRIPTION | DATE | INT. | DEPT/COMPANY |
| APPENDIX | | | | |



SMEC AUSTRALIA PTY LTD
 ABN 47 085 475 148
 LEVEL 2, 158 MARLBOROUGH STREET
 PO BOX 5020, NORTH BRIDGE ROAD, SAID 5104
 SOUTH BRISBANE QLD 4101
 PH: 07 3820 9900 FAX: 07 3820 9901

CARDNO LIMITED
 ABN 70 108 112 369
 LEVEL 6, 20 MITCHELL STREET
 LEVEL 10/11, 110, CHARLES ST, 5001
 DARWIN NT 5800
 PH: 08 1842 8228 FAX: 08 1842 8211

| | | | |
|-----------------------|-------------|----------|------------|
| DRAWN | N. TINWORTH | DESIGNED | M. SHIPMAN |
| DATE | | DATE | |
| DESIGN PROJECT LEADER | | DATE | |

Northern Territory Government
 Department of Infrastructure

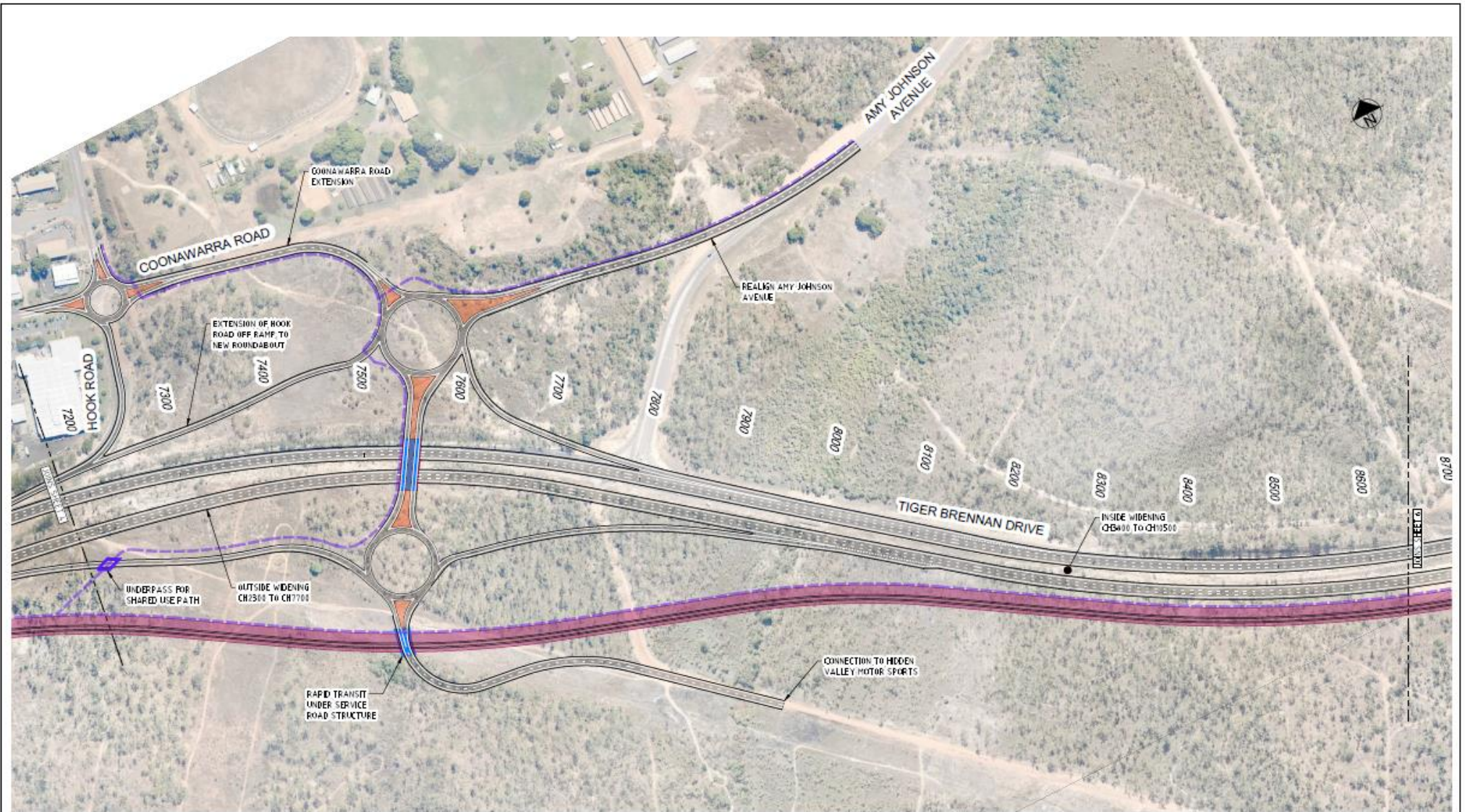
| | | | | |
|---|-----------|-----------|-------------|----------|
| DARWIN Tiger Brennan Drive - Mottin Street to Dinah Beach Road Duplication of Carriageway - Stage 1 CONCEPT DESIGN - 6 LANE OPTION SHEET 4 OF 7 | | | | |
| FILE NO. | ASSET NO. | SHEET NO. | DRAWING NO. | APPENDIX |
| | | 4 of 7 | CD-1004 | 01 |



| 01 | 100% CONCEPT DESIGN | | | |
|------------|---------------------|------|------|---------------|
| No. | DESCRIPTION | DATE | INT. | DEPT./COMPANY |
| AMENDMENTS | | | | |

SMEC AUSTRALIA PTY LTD
 (C) ABN 47 986 475 742
 LEVEL 2, 100 MARLBOROUGH STREET
 SYDNEY NSW 2000
 PH: 61 2 9238 9999 FAX: 61 2 9238 9999



CARDNO LIMITED
 (C) ABN 70 108 712 800
 LEVEL 6, 50 MITCHELL STREET
 (OPPOSITE 1162 CARROLL ST) SYDNEY
 PH: 61 2 9238 9999 FAX: 61 2 9238 9999

| | | | |
|------------------------------|-------------|---------------------------|--|
| DRAWN | N. TINWORTH | CHK'D BY | |
| DATE | | DATE | |
| DESIGNED | M. SHPPMAN | CHK'D BY | |
| DATE | | DATE | |
| DESIGN PROJECT LEADER | | DM PROJECT MANAGER | |
| DATE | | DATE | |

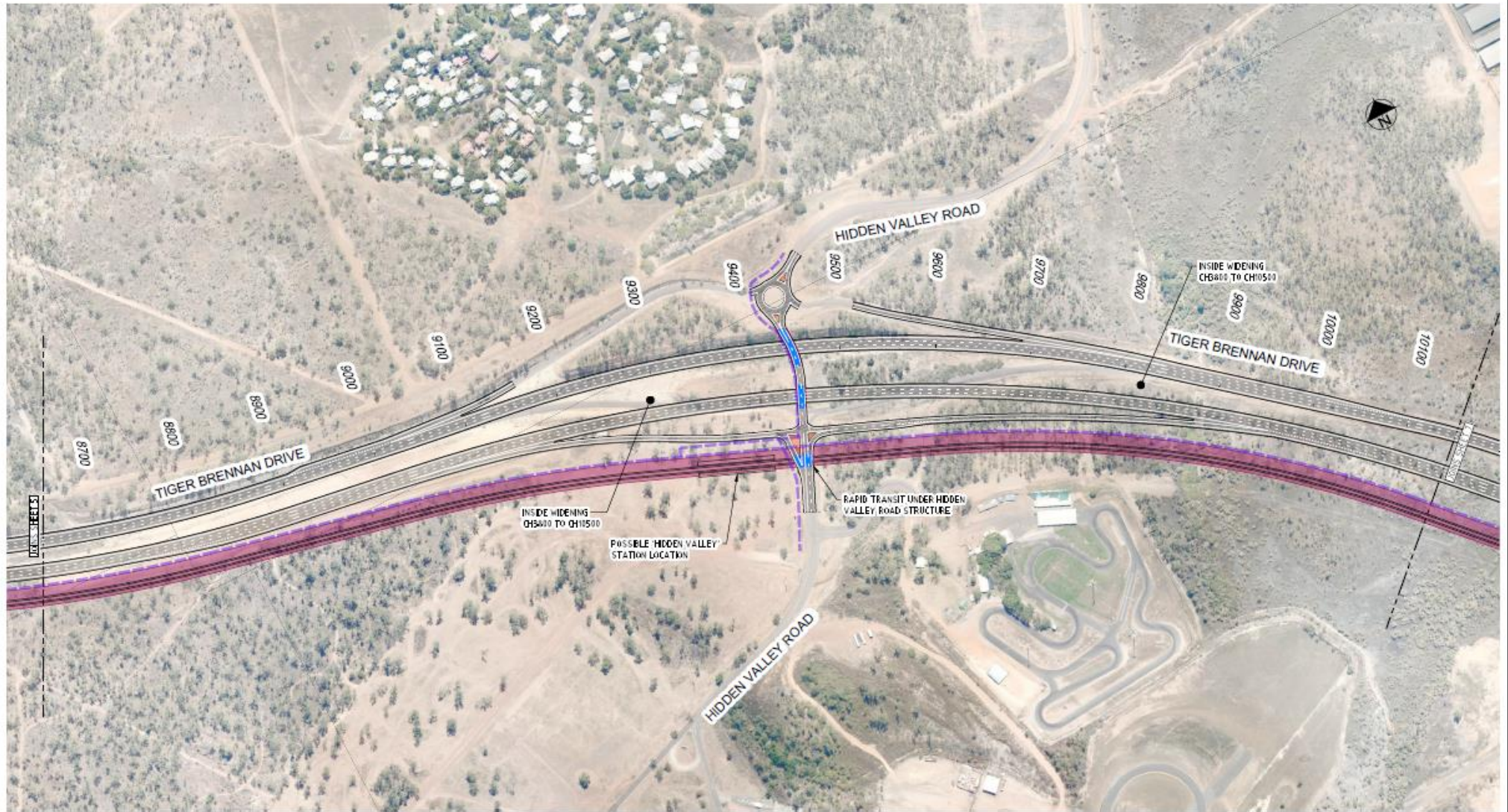

Department of Infrastructure

| | | | | |
|--|-------------------|------------------|--------------------|-------------|
| DARWIN Tiger Brennan Drive - Maulner Road to Berrimah Road Duplication of Carriageway - Stage 1 CONCEPT DESIGN - 6 LANE OPTION SHEET 5 OF 7 | | | | |
| FILE No. | ASSIST No. | SHEET No. | DRAWING No. | REV. |
| | | 5 of 7 | CD-1005 | 01 |
| | | | SHEET | FILE |
| | | | A1 | A1 |



| 01 | 100% CONCEPT DESIGN | | | | |
|------------|---------------------|------|----|------------------|--|
| No. | DESCRIPTION | DATE | BY | DESIGNER/COMPANY | |
| AMENDMENTS | | | | | |



SMEC AUSTRALIA PTY LTD
 (C) ABN 47 085 475 740
 LEVEL 2 - 204 MACDONALD STREET
 100 ROCKWOOD DRIVE ABERDEEN QLD 4105
 SOUTH BRISBANE QLD 4101
 PH: 61 7 3228 9999 FAX: 61 7 3228 9993

CARDNO LIMITED
 (C) ABN 75 108 112 803
 LEVEL 6 - 204 MACDONALD STREET
 100 ROCKWOOD DRIVE ABERDEEN QLD 4105
 DARWIN NT 0820
 PH: 61 812 5228 FAX: 61 812 522111

| | | | |
|-----------------------|-------------|------------------------|--|
| Drawn | N. TINWORTH | Checked | |
| Date | | Date | |
| Designed | M. SHIPMAN | Checked | |
| Date | | Date | |
| Design Project Leader | | Design Project Manager | |
| Date | | Date | |



Department of Infrastructure

| | | | |
|--|------------|-----------|--------------|
| DARWIN Tiger Brennan Drive - Woolner Road to Berrimah Road Duplication of Carriageway - Stage 1 CONCEPT DESIGN - 6 LANE OPTION SHEET 6 OF 7 | | | |
| File No. | Assessment | Sheet No. | Drawings No. |
| | | 6 of 7 | CD-1006 |
| Appendix | | | Sheet |
| | | | A1 |

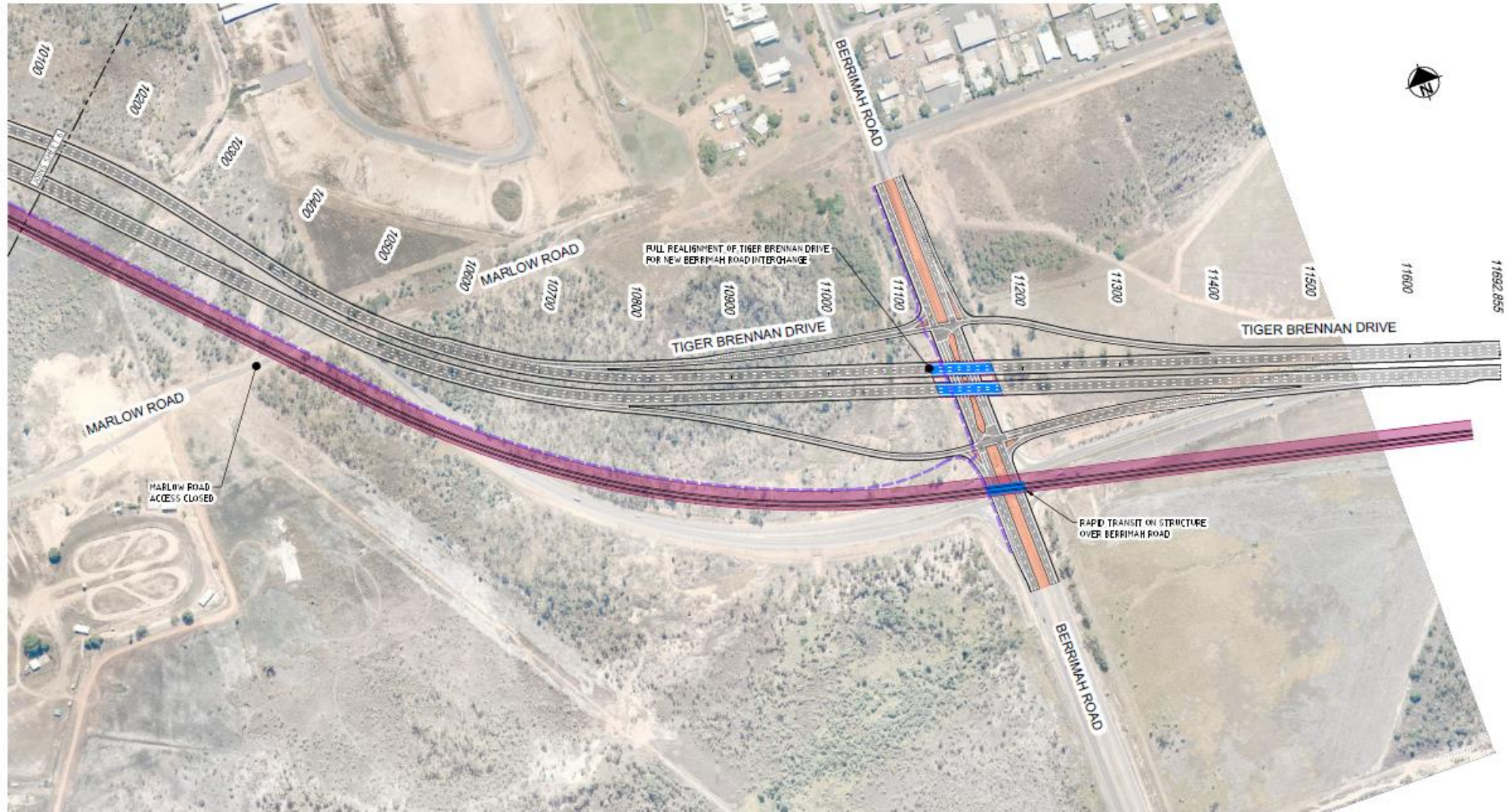

| 01 | 100% CONCEPT DESIGN | | | | |
|------------|---------------------|------|------|---------------|--|
| No. | DESCRIPTION | DATE | INT. | DEPT./COMPANY | |
| AMENDMENTS | | | | | |

SMEC AUSTRALIA PTY LTD
 (C) MAIL 67 385 475 148
 LEVEL 2, 158 MARLBOROUGH STREET
 PERTH WEST, WEST PERTH, WA 6150
 AUSTRALIA
 PH: 08 9438 9999 FAX: 08 9438 9999



CARDNO LIMITED
 (C) MAIL TO 108 112 303
 LEVEL 4, 20 WATCHELL STREET
 (SPECIALISED) DARWIN NT 0821
 DARWIN NT 0821
 PH: 08 2522 6000 FAX: 08 2522 6211

| | | | |
|--------|----------------|--------|--|
| DRWN | N. THWORTH | QED/ID | |
| DATE | | DATE | |
| QED/ID | M. SHIPMAN | DATE | |
| DATE | | DATE | |
| QED/ID | PROJECT LEADER | DATE | |
| DATE | | DATE | |

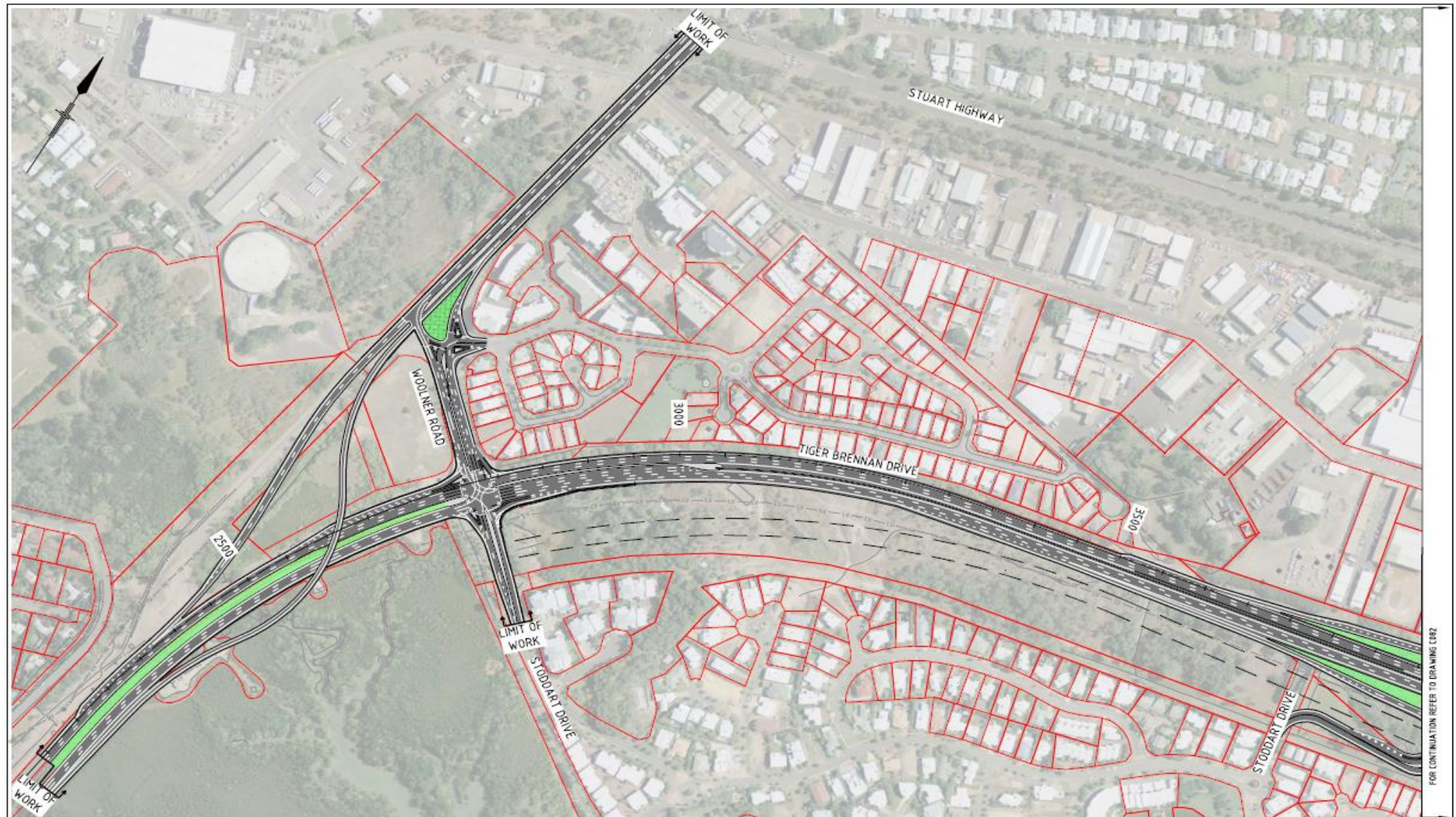

Department of Infrastructure

| | | | |
|---|-----------|-----------|-------------|
| DARWIN Tiger Brennan Drive - Woolner Road to Berrimah Road Duplication of Carriageway - Stage 1 CONCEPT DESIGN - 6 LANE OPTION SHEET 7 OF 7 | | | |
| FILE NO. | ASSISTANT | SHEET NO. | DRAWING NO. |
| | | 7 OF 7 | CD-1007 |
| APPROVED | DATE | REVISED | DATE |
| 01 | | | |



FOR CONTINUATION REFER TO DRAWING C082

PLAN
SCALE 1:2000



CONCEPT

| | | | | | | | | | | | | | |
|--|---|---|--|------------------------------|--|---|---|------------------------------|----------------|---------------------|---------------------|-------------|-----------------|
| B ISSUED FOR 100% CONCEPT DESIGN A ISSUED FOR 80% REVIEW | | 04.10.13 06.09.13 | JSW JSW | GHD GHD | <p>Level 5, 55 Smith Street Darwin NT 0800 Australia 130 880 0000 Darwin NT 08921 T 61 8 8862 0700 F 61 8 8861 1075 @ ghdnt@nt.com.au W www.ghd.com</p> | <p>Northern Territory Government</p> | DARWIN REGION TIGER BRENNAN DRIVE DUPLICATION 6 LANE ULTIMATE DESIGN - GRADE SEPARATED PLAN - CH 2875 TO CH 5450 | FILE No. - | ASSET No. - | SHEET No. - OF - | DRAWING No. C081 | AMEND. B | SHEET No. A1 |
| AMENDMENTS | | DATE | NAME | DEPT./COMPANY | | | | Department of Infrastructure | | | | | |
| GRAMM DATE DESIGNED DATE DESIGN PROJECT LEADER DATE | (PD) AUGUST 2013 DG AUGUST 2013 BVJ OCT 2013 | CHECKED DATE CHECKED DATE PROJECT OFFICER DATE | JSW OCT 2013 JSA OCT 2013 OFFKER DATE | Department of Infrastructure | | | | | | | | | |

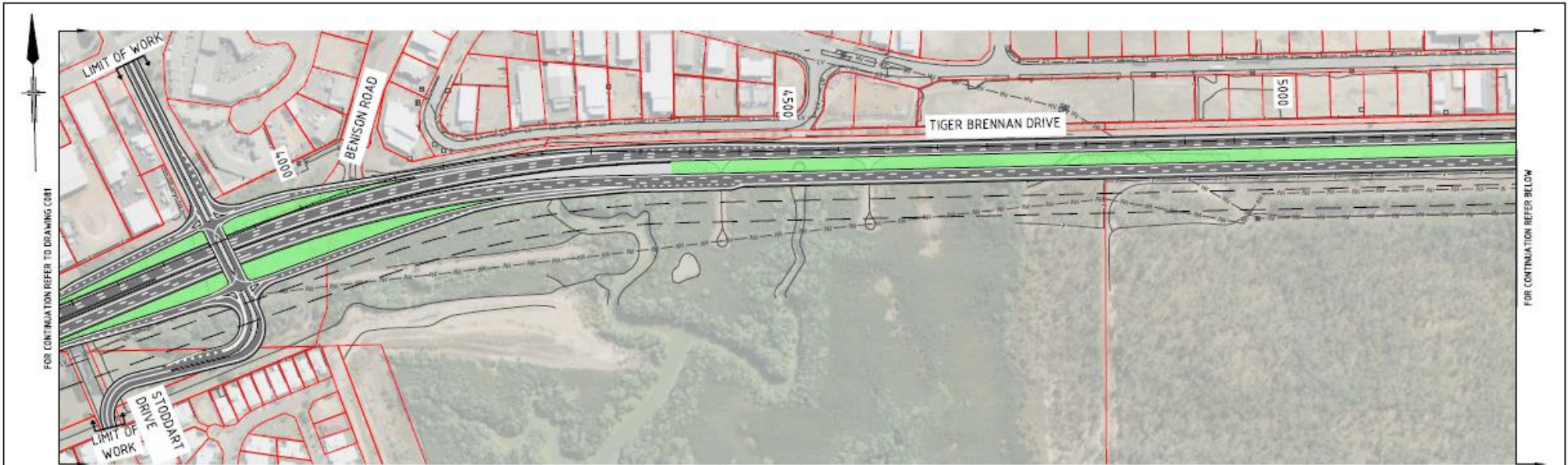

PLAN
SCALE 1:2500

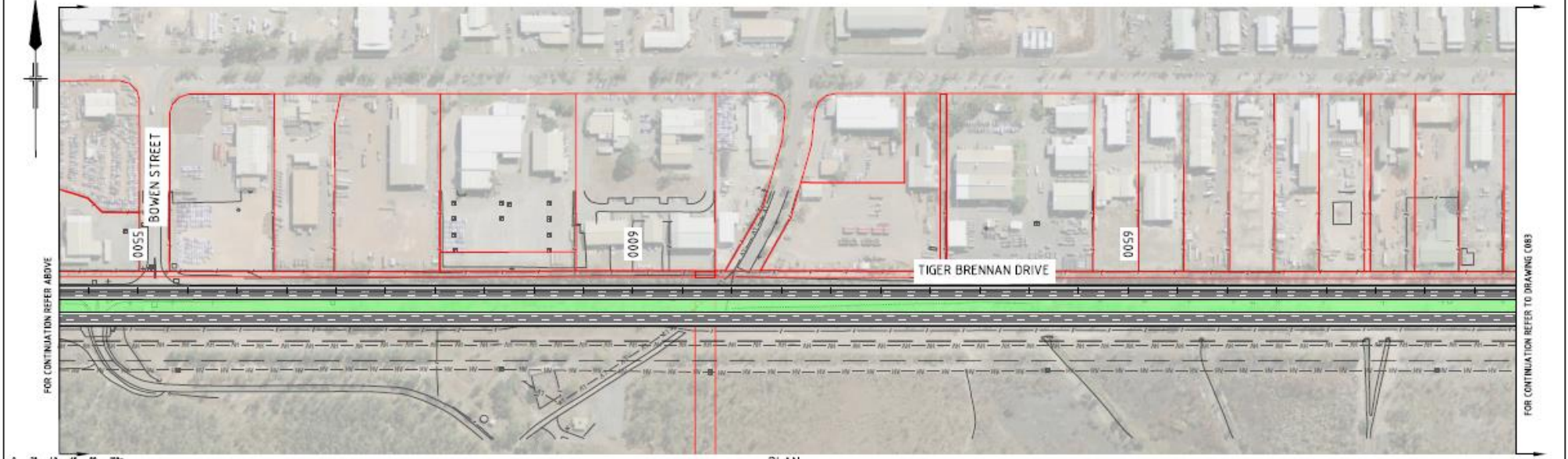

PLAN
SCALE 1:2500

CONCEPT



| | | | | |
|------------|--------------------------------|----------|------|--------------|
| B | ISSUED FOR 100% CONCEPT DESIGN | 04.10.19 | JSW | GHD |
| A | ISSUED FOR 80% REVIEW | 06.07.19 | JSW | GHD |
| No. | DESCRIPTION | DATE | NAME | DEPT/COMPANY |
| AMENDMENTS | | | | |



Level 5, 99 Sturt Street Darwin NT 0800 Australia
 PO Box 107 Darwin NT 0801
 T +61 8 8922 0100 F +61 8 8921 1015
 © daniel@ghd.com.au W www.ghd.com

| | | | |
|-----------------------|-------------|-----------------|----------|
| DRAWN | IPB | CHECKED | JSW |
| DATE | AUGUST 2019 | DATE | OCT 2019 |
| DESIGNED | DG | CHECKED | JSA |
| DATE | AUGUST 2019 | DATE | OCT 2019 |
| DESIGN PROJECT LEADER | BVJ | PROJECT OFFICER | |
| DATE | OCT 2019 | DATE | |



Department of Infrastructure

| | | | | |
|--|-----------|-----------|-------------|------------------|
| DARWIN REGION TIGER BRENNAN DRIVE TIGER BRENNAN DRIVE DUPLICATION 6 LANE ULTIMATE DESIGN - GRADE SEPARATED PLAN - CH 5450 TO CH 8400 | | | | |
| FILE No. | ASSET No. | SHEET No. | DRAWING No. | AMEND. |
| - | - | - OF - | C082 | B |
| | | | | SHEET SIZE A1 |

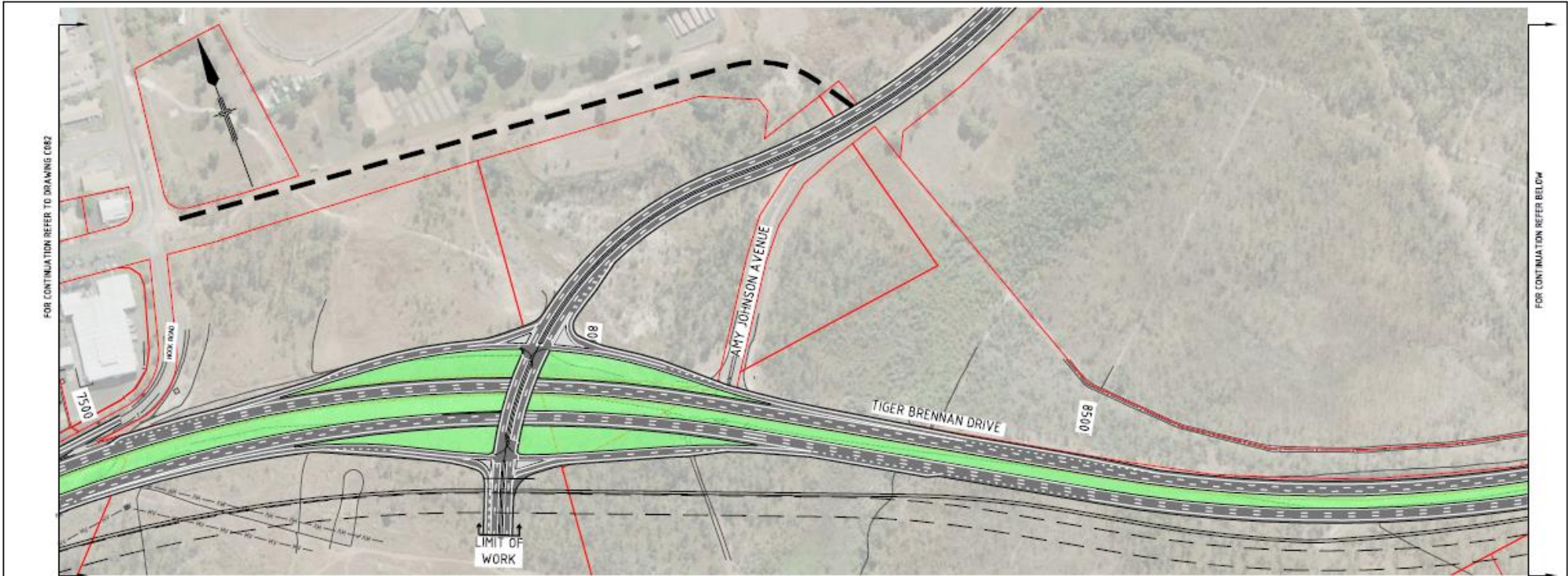

PLAN
SCALE 1:2000

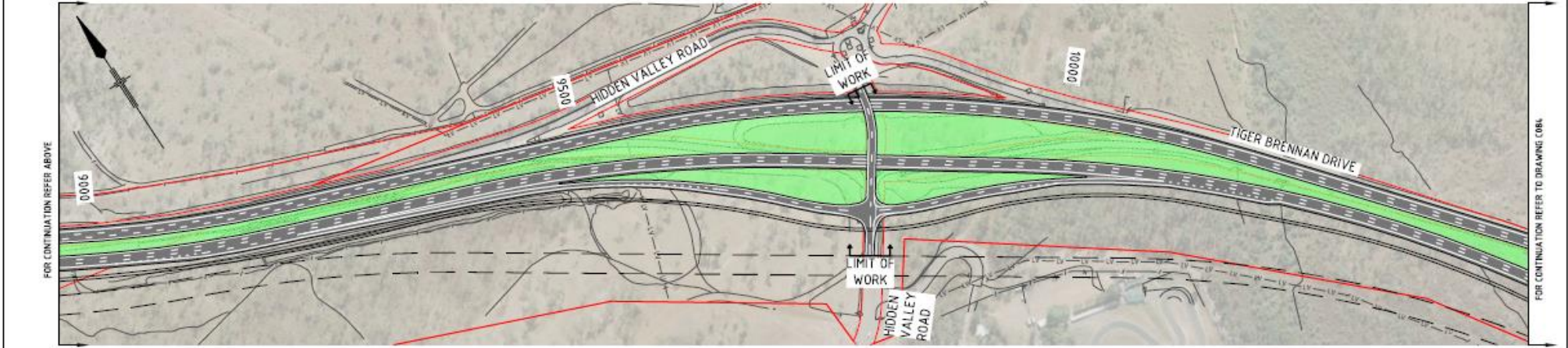

PLAN
SCALE 1:2000



CONCEPT

| | | | | |
|-----|-------------|------|------|--------------|
| No. | DESCRIPTION | DATE | NAME | DEPT/COMPANY |
| | | | | |



Level 5, 80 Sturges Street Darwin NT 0800 Australia
 PO Box 207 Darwin NT 0801
 T 61 8 8922 0000 F 61 8 8921 1315
 © 2010 GHD Pty Ltd. All rights reserved.

| | | | |
|-----------------------|-------------|-----------------|----------|
| DRAWN | OPB | CHECKED | JSW |
| DATE | AUGUST 2013 | DATE | OCT 2013 |
| DESIGNED | DG | CHECKED | JSA |
| DATE | AUGUST 2013 | DATE | OCT 2013 |
| DESIGN PROJECT LEADER | SV1 | PROJECT OFFICER | |
| DATE | OCT 2013 | DATE | |



Department of Infrastructure

| | | | | |
|---|-----------|-----------|-------------|--------------|
| DARWIN REGION TIGER BRENNAN DRIVE TIGER BRENNAN DRIVE DUPLICATION 6 LANE ULTIMATE DESIGN - GRADE SEPARATED PLAN - CH 8400 TO CH 10800 | | | | |
| FILE No. | ASSET No. | SHEET No. | DRAWING No. | AMEND. |
| - | - | - OF - | C083 | B |
| | | | | SHEET No. A1 |





FOR CONTINUATION REFER TO DRAWING C083

PLAN
SCALE 1:2000



CONCEPT

| | | | | | | | | | | | | | | | |
|---|--|----------------------|------------|--------------|--|-----------------------------------|--------------------------------|--|--|------------------|------------------------------|----------------------|----------------------|----------------------|----------------------|
| B ISSUED FOR 100% CONCEPT DESIGN A ISSUED FOR 80% REVIEW | | 04.10.13 06.09.13 | JSW JSW | GHD GHD |  <small>Level 5, 88 North Street Darwin NT 0810 Australia PO Box 207 Darwin NT 0801 T 61 8 8962 0700 F 61 8 8961 1075 @ darwin@ghd.com.au W www.ghd.com</small> | DRAWN: (PQ) DATE: AUGUST 2013 | CHECKED: JSW DATE: OCT 2013 |  Northern Territory Government Department of Infrastructure | DARWIN REGION TIGER BRENNAN DRIVE TIGER BRENNAN DRIVE DUPLICATION 6 LANE ULTIMATE DESIGN - GRADE SEPARATED PLAN - CH 10800 TO CH 11536 | FILE No.: - | ASSET No.: - | SHEET No.: - of - | DRAWING No.: C084 | AMEND: B | SHEET No.: A1 |
| No. DESCRIPTION AMENDMENTS | | DATE | NAME | DEPT/COMPANY | | DESIGNER: DG DATE: AUGUST 2013 | CHECKED: JSA DATE: OCT 2013 | | DESIGN PROJECT LEADER: BVJ DATE: OCT 2013 | PROJECT OFFICER: | Department of Infrastructure | FILE No.: - | ASSET No.: - | SHEET No.: - of - | DRAWING No.: C084 |

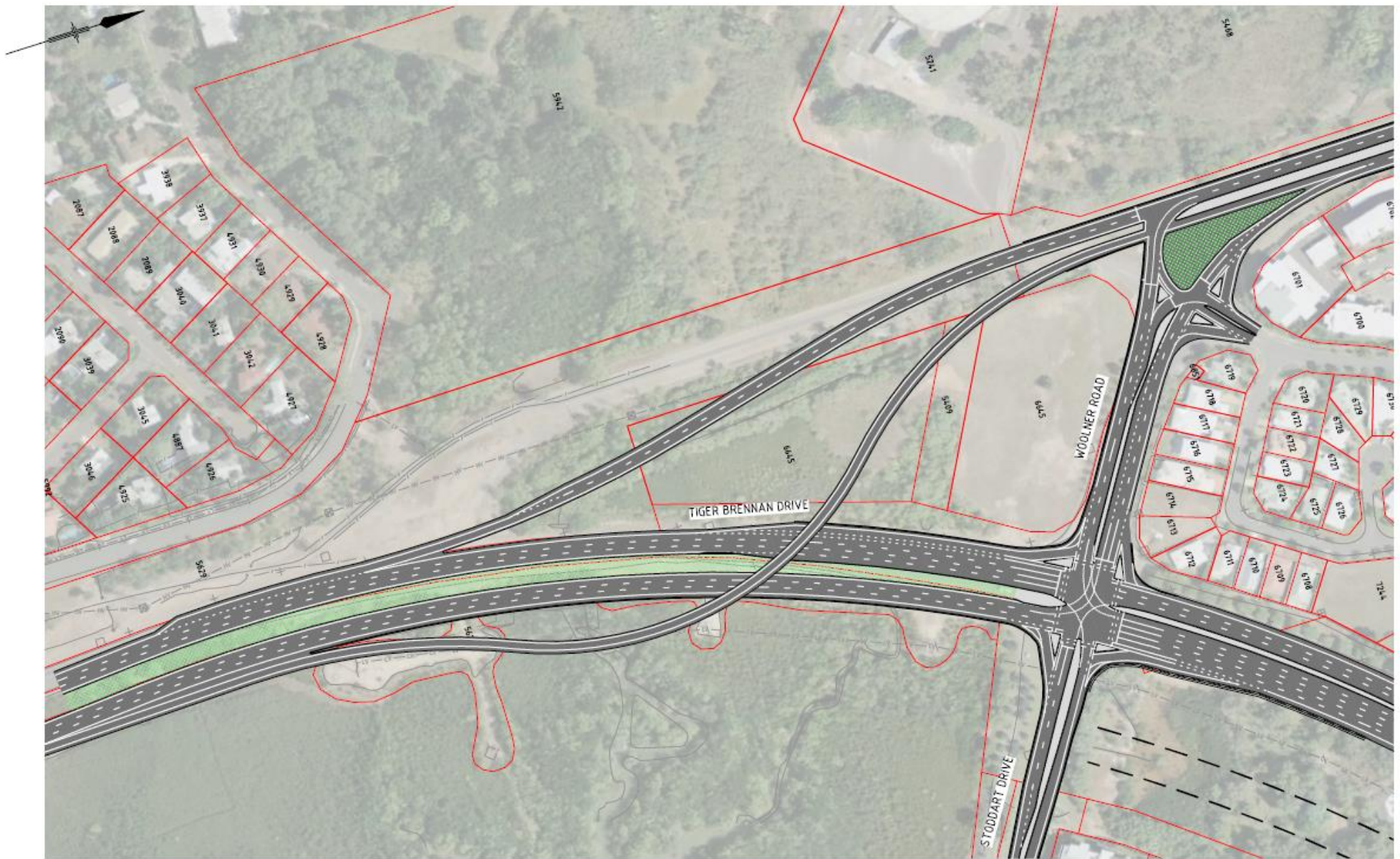

PLAN
SCALE 1:1000

CONCEPT

| | | | | |
|------------|-------------------------------|----------|------|--------------|
| B | ISSUED FOR 10% CONCEPT DESIGN | 04.10.13 | JSW | GHD |
| A | ISSUED FOR 80% REVIEW | 06.09.13 | JSW | GHD |
| No. | DESCRIPTION | DATE | NAME | DEPT/COMPANY |
| AMENDMENTS | | | | |



Level 5, 55 Smith Street Darwin NT 0800 Australia
 GPO Box 501 Darwin NT 0801
 T 61 8 8982 0200 F 61 8 8981 1078
 #ghdnt #ghd.com.au W www.ghd.com

| | | | |
|-----------------------|-------------|-----------------|----------|
| DRAWN | EPD | CHECKED | JSW |
| DATE | AUGUST 2013 | DATE | OCT 2013 |
| DESIGNED | DG | CHECKED | JSA |
| DATE | AUGUST 2013 | DATE | OCT 2013 |
| DESIGN PROJECT LEADER | SV 1 | PROJECT OFFICER | |
| DATE | OCT 2013 | DATE | |



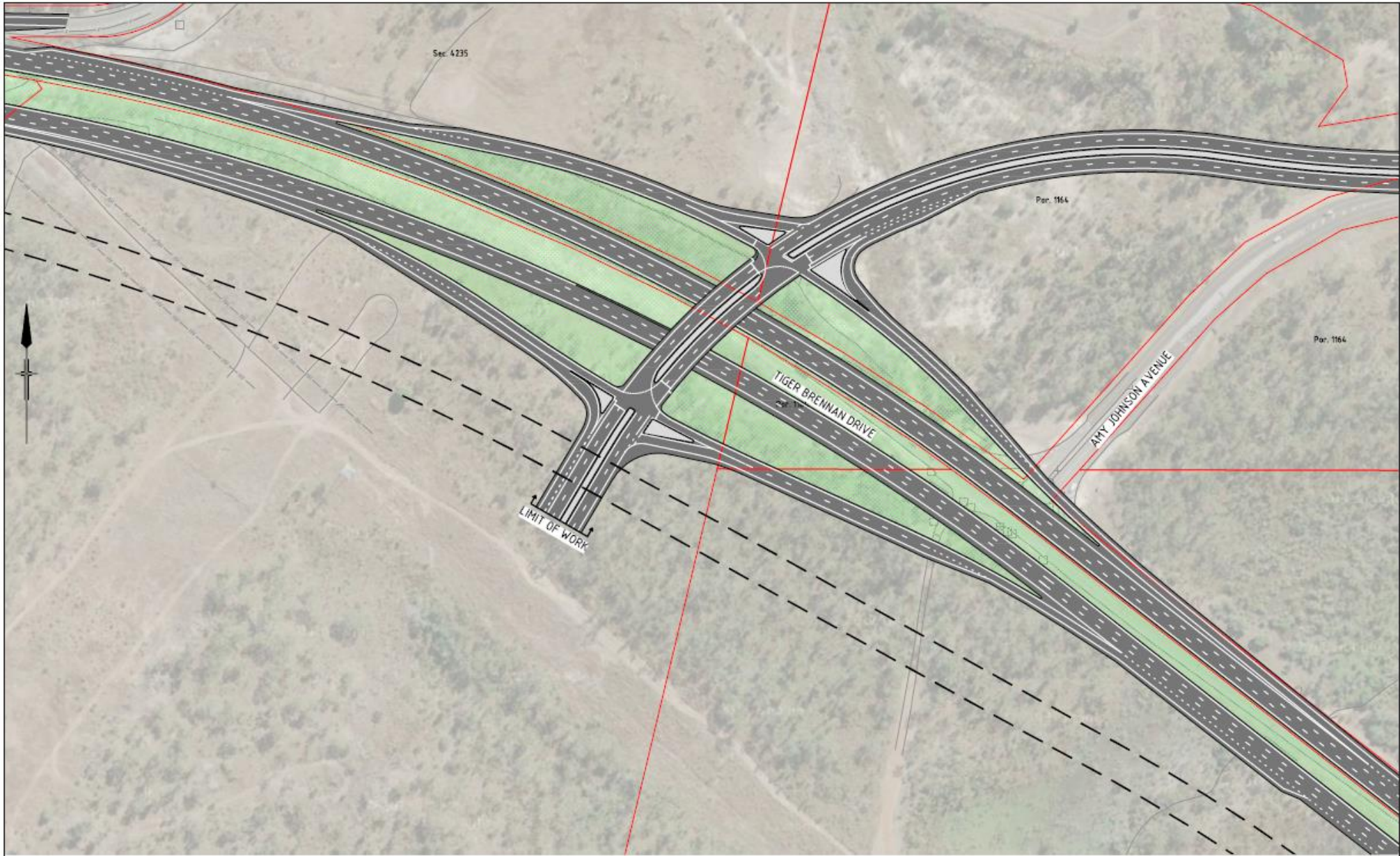

Department of Infrastructure

| | | | | |
|--|-----------|-----------|-------------|-----------|
| DARWIN REGION | | | | |
| TIGER BRENNAN DRIVE | | | | |
| TIGER BRENNAN DRIVE DUPLICATION | | | | |
| 6 LANE ULTIMATE DESIGN - GRADE SEPARATED | | | | |
| WOOLNER ROAD INTERSECTION | | | | |
| FILE NO. | ASSET NO. | SHEET NO. | DRAWING NO. | AMEND. |
| - | - | - OF - | C085 | B |
| | | | | SHEET NO. |
| | | | | A1 |



PLAN
SCALE 1:1000

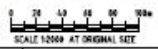

CONCEPT

| | | | | | | | | | | | | | |
|---|--|----------------------|------------|------------|--|--|---|--|--|--|--|--|--|
| B ISSUED FOR 100% CONCEPT DESIGN A ISSUED FOR 80% REVIEW | | 04.10.13 04.31.13 | JSW JSW | GHD GHD |  <small>Level 5, 55 Street Darwin NT 0810 Australia P 61 8 8482 0100 F 61 8 8481 1035 © 2013 GHD Australia. All rights reserved.</small> | DRAWN: IPQ DATE: AUGUST 2013 DESIGNED: DG DATE: AUGUST 2013 DESIGN PROJECT LEADER: BVJ DATE: OCT 2013 | CHECKED: JSW DATE: OCT 2013 CHECKED: JSA DATE: OCT 2013 PROJECT OFFICER: [blank] DATE: [blank] |  Northern Territory Government Department of Infrastructure | DARWIN REGION TIGER BRENNAN DRIVE TIGER BRENNAN DRIVE DUPLICATION 6 LANE ULTIMATE DESIGN - GRADE SEPARATED AMY JOHNSON AVENUE INTERSECTION | | | | FILE No.: - ASSET No.: - SHEET No.: - OF - DRAWING No.: C087 AMEND: B SHEET: A1 |
| No. DESCRIPTION DATE NAME DEPT/COMPANY AMENDMENTS | | | | | | | | | | | | | |



PLAN
SCALE 1:2000

CONCEPT

| | | | | | | | | | | | | | | |
|---|------------|------|------|---|--|--|--|---|----------|-----------|-----------|-------------|-------|-------|
| B ISSUED FOR 100% CONCEPT DESIGN A ISSUED FOR 80% REVIEW | 04.10.13 | JSW | GHD |  <small>LIMIT 5, 50 BRUSH STREET DARWIN NT 0800 Australia 110 NEW 501 DARWIN NT 0801 T 61 8 8862 0700 F 61 8 8861 1075 @ darwin@ghd.com.au W www.ghd.com</small> | DRAWN: EPD DATE: AUGUST 2013 DESIGNED: DG DATE: AUGUST 2013 DESIGN PROJECT LEADER: BVJ DATE: OCT 2013 | CHECKED: JSW DATE: OCT 2013 CHECKED: JSA DATE: OCT 2013 PROJECT OFFICER: |  Northern Territory Government Department of Infrastructure | DARWIN REGION TIGER BRENNAN DRIVE TIGER BRENNAN DRIVE DUPLICATION 6 LANE ULTIMATE DESIGN - GRADE SEPARATED BERRIMAH ROAD INTERSECTION | FILE No. | ASSET No. | SHEET No. | DRAWING No. | AMEND | SHEET |
| | AMENDMENTS | DATE | NAME | | DEPT/COMPANY | DATE | | | DATE | - OF - | C088 | B | A1 | |